ORGANIGRAMA

MINISTERIO DE ADMINISTRACIÓN PUBLICA

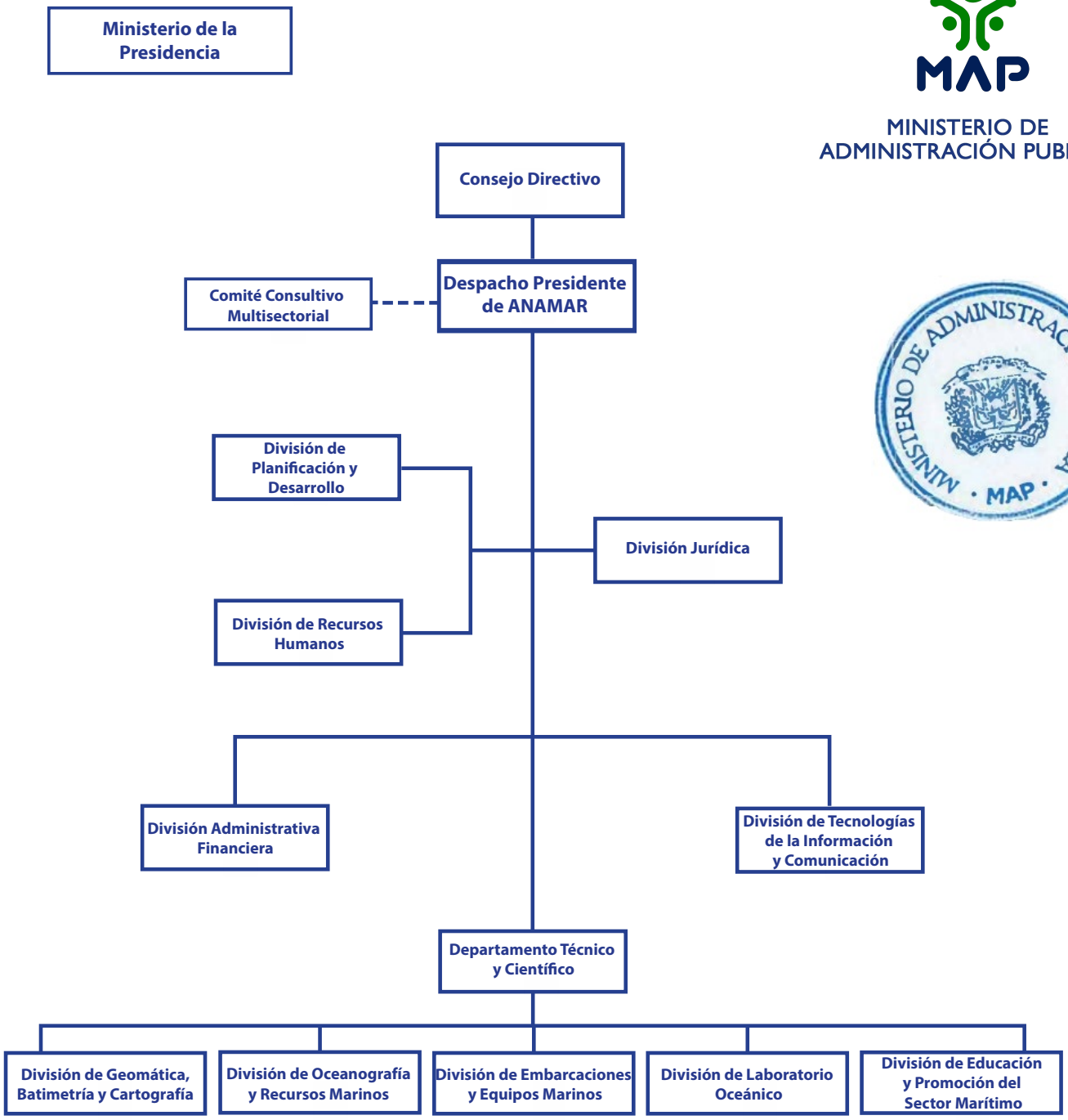

AUTORIDAD NACIONAL DE ASUNTOS MARITIMOS